



A metabolic crosstalk occurs between human bone marrow adipocytes and prostate cancer cells

Marine HERNANDEZ

3rd year PhD Student

Team: Microenvironment, Cancer and Adipocytes (Pr. Catherine MULLER)
Institute of Pharmacology and Structural Biology, Toulouse, FRANCE

Supervisor: Dr Camille ATTANÉ

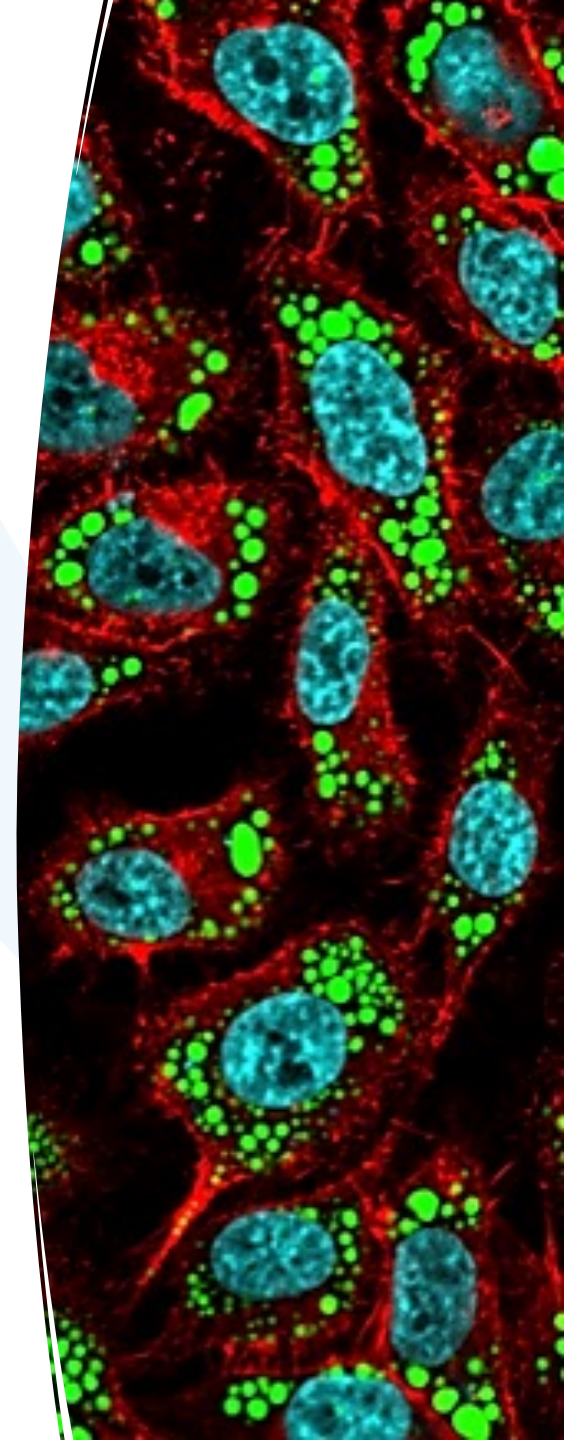
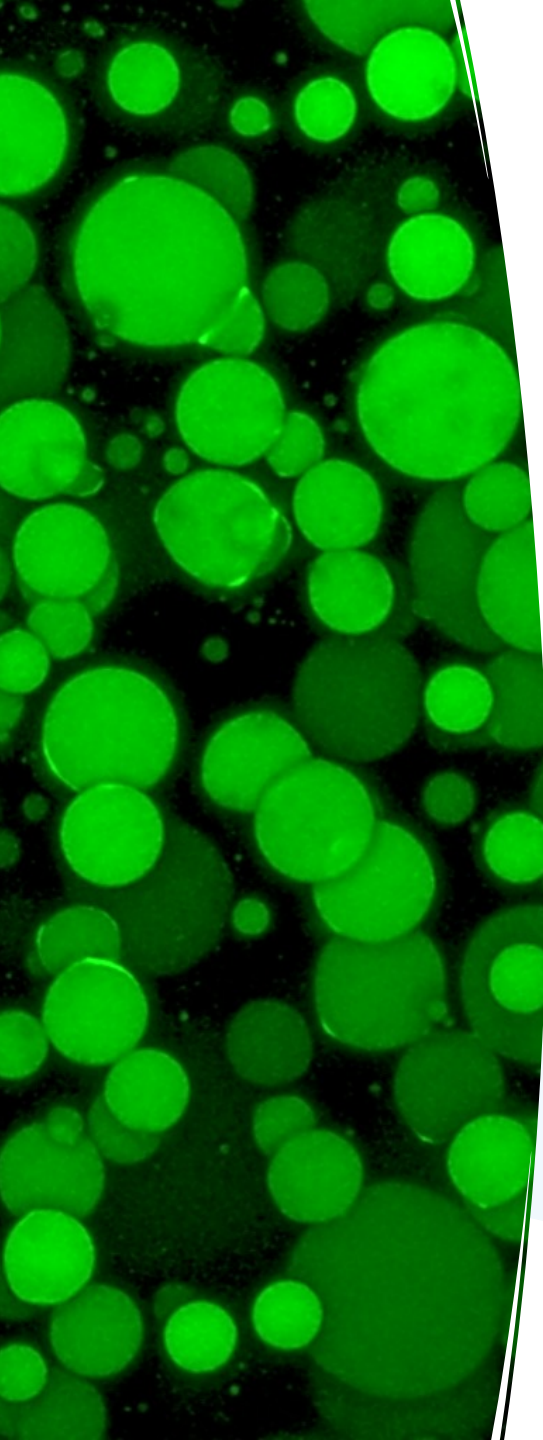

Prostate cancer

1st Men cancer

3rd Cause of mortality by cancer in men



Diagnosis : 64 years old



Early stage cancer: 90% of survival,
curative treatments



Metastatic cancer: 30% of survival,
no effective curative treatments

INCa, 2023

Siegel et al, *A Cancer Journal for Clinicians*, 2022

Prostate cancer and adipocytes

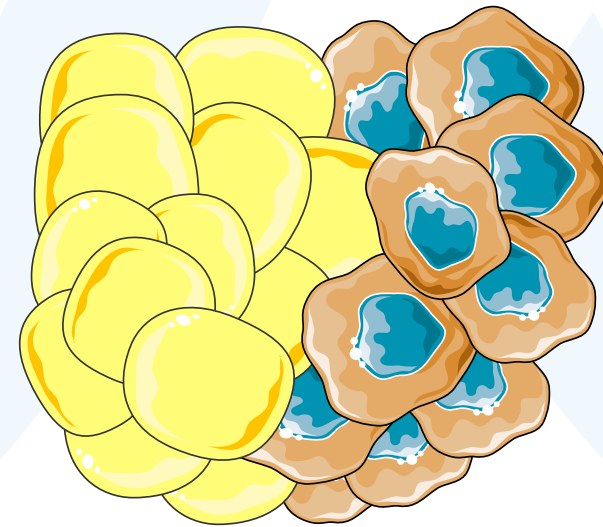
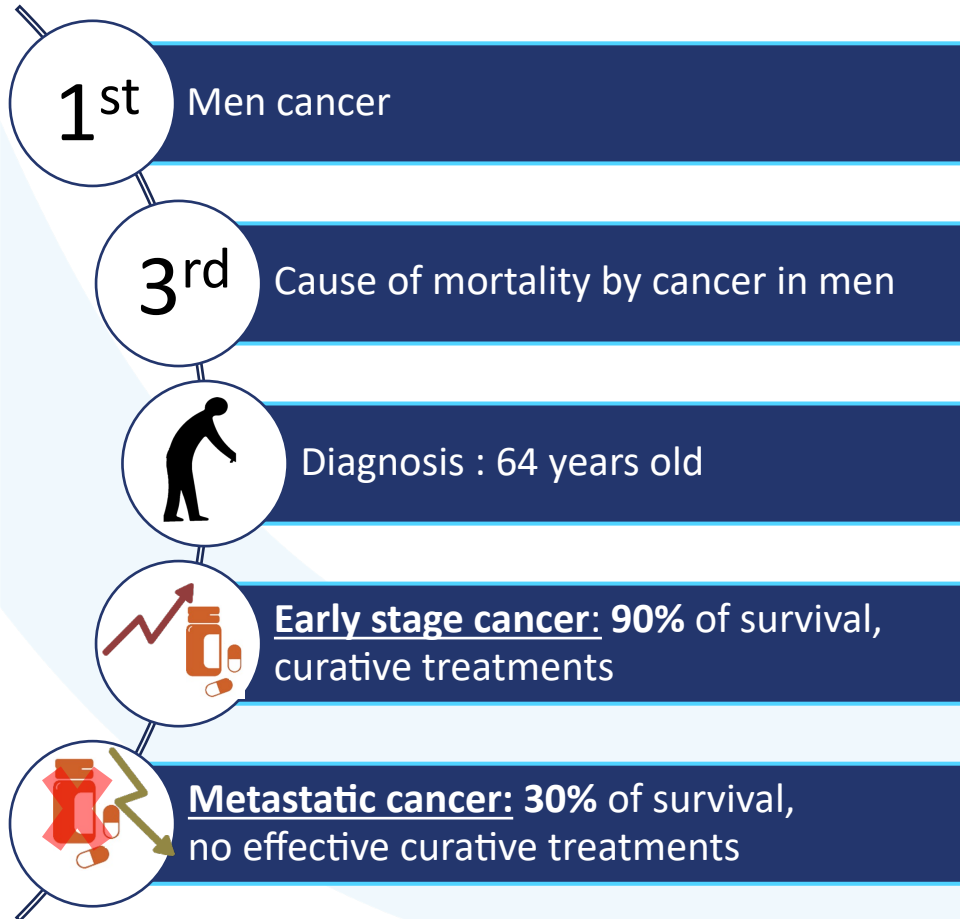

Adipocytes Cancer cells

**TUMOR
PROGRESSION**

INCa, 2023

Siegel et al, *A Cancer Journal for Clinicians*, 2022

Nieman et al, *Nature Medicine*, 2011

Wang et al, *JCI Insight*, 2017

Laurent et al, *Molecular Cancer Research*, 2019

Clement et al, *The EMBO Journal*, 2020

Prostate cancer and adipocytes

1st Men cancer

3rd Cause of mortality by cancer in men

Diagnosis : 64 years old

Early stage cancer: 90% of survival, curative treatments

Metastatic cancer: 30% of survival, no effective curative treatments

Metabolic function

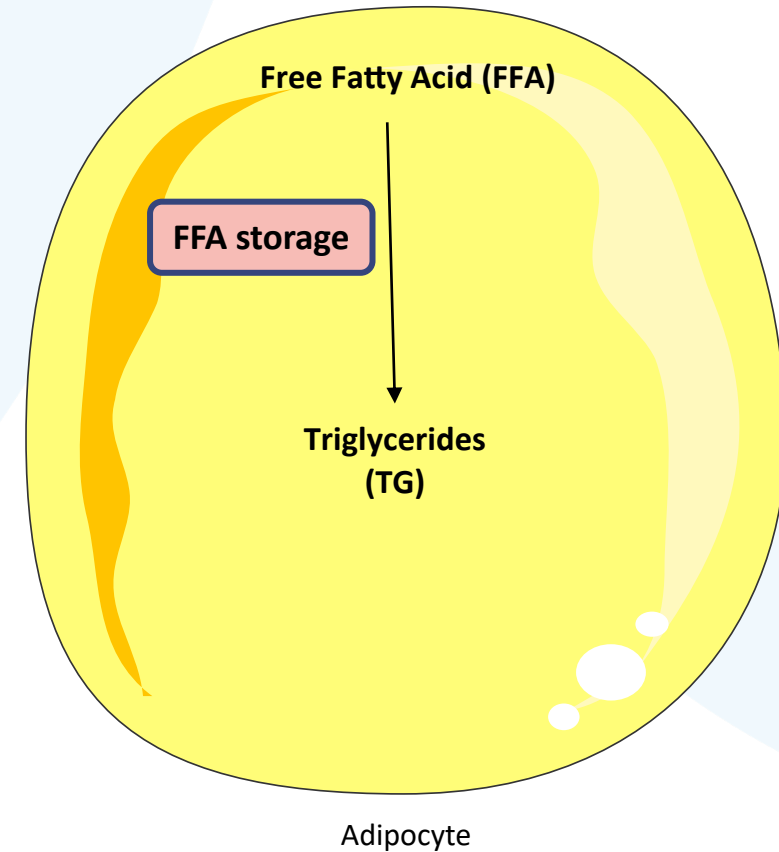
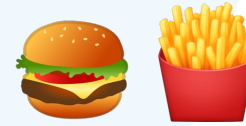

INCa, 2023

Siegel et al, *A Cancer Journal for Clinicians*, 2022

Church et al, *Adipocyte*, 2012

Laurent et al, *Medecine Sciences*, 2014

Prostate cancer and adipocytes

- 1st Men cancer
- 3rd Cause of mortality by cancer in men
- Diagnosis : 64 years old
- Early stage cancer: 90% of survival, curative treatments
- Metastatic cancer: 30% of survival, no effective curative treatments

INCa, 2023
Siegel et al, *A Cancer Journal for Clinicians*, 2022

Metabolic function

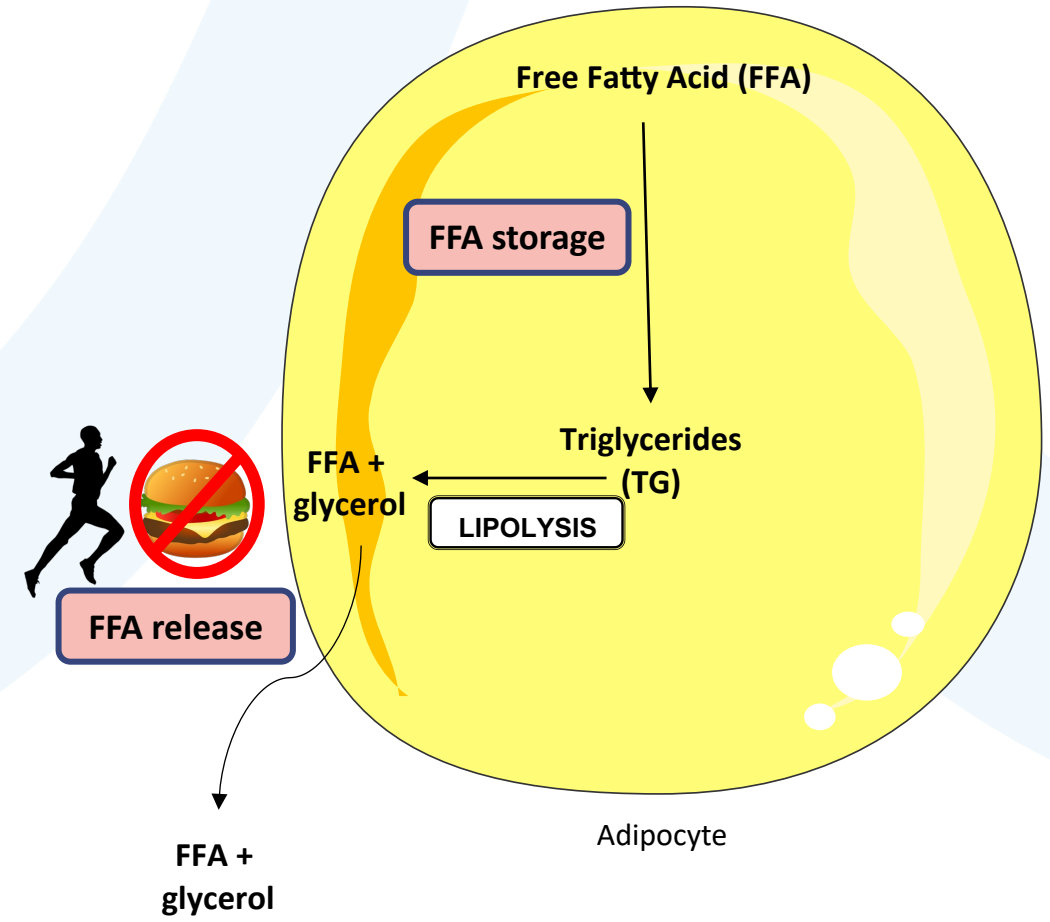
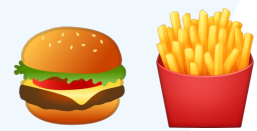

Church et al, *Adipocyte*, 2012
Laurent et al, *Medecine Sciences*, 2014

Prostate cancer and adipocytes

- 1st Men cancer
- 3rd Cause of mortality by cancer in men
- Diagnosis : 64 years old
- Early stage cancer: 90% of survival, curative treatments
- Metastatic cancer: 30% of survival, no effective curative treatments

Metabolic function Endocrine function

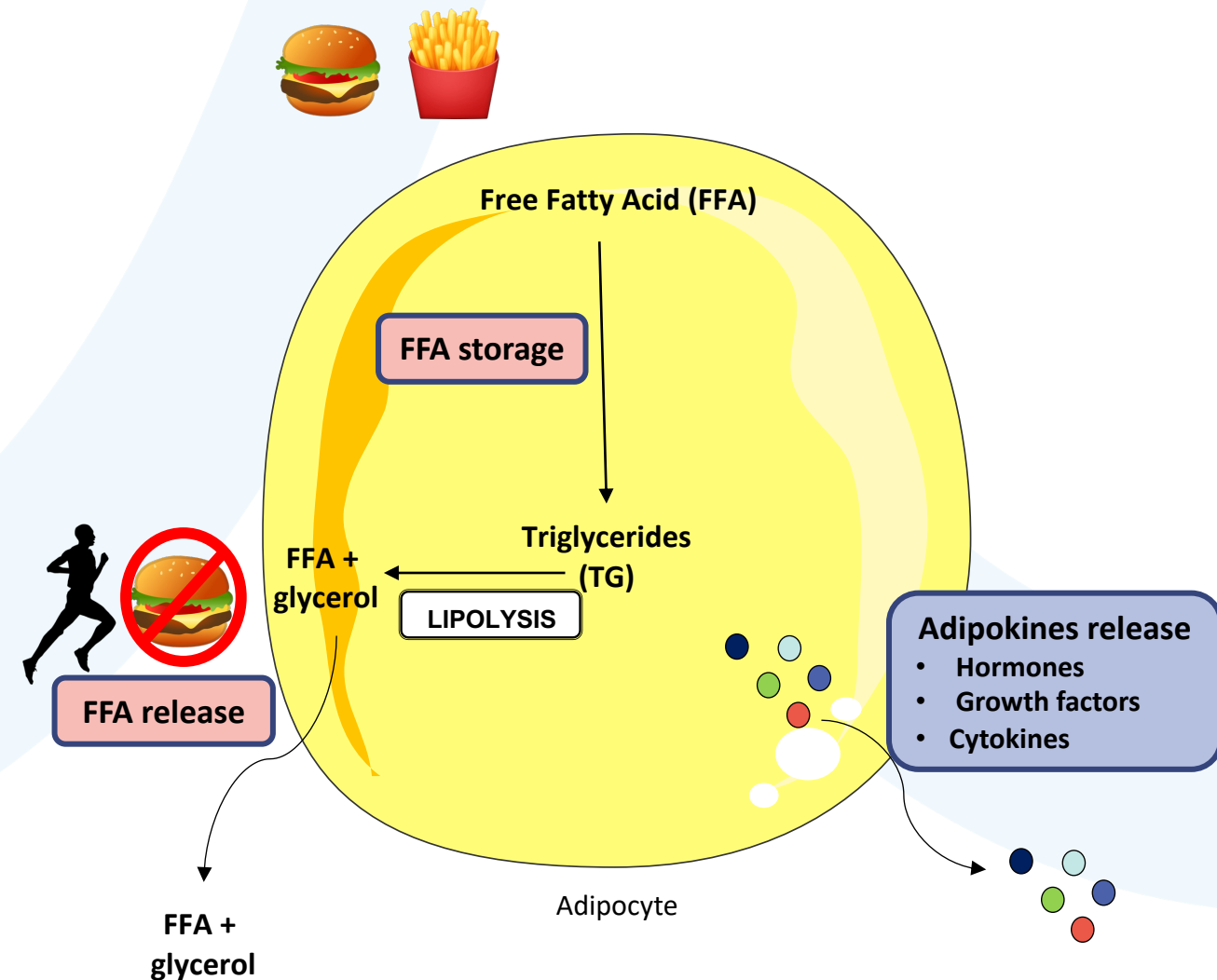

INCa, 2023
 Siegel et al, *A Cancer Journal for Clinicians*, 2022

Church et al, *Adipocyte*, 2012
 Laurent et al, *Medecine Sciences*, 2014

Metabolic crosstalk between PCa cells and adipocytes at primary tumor site

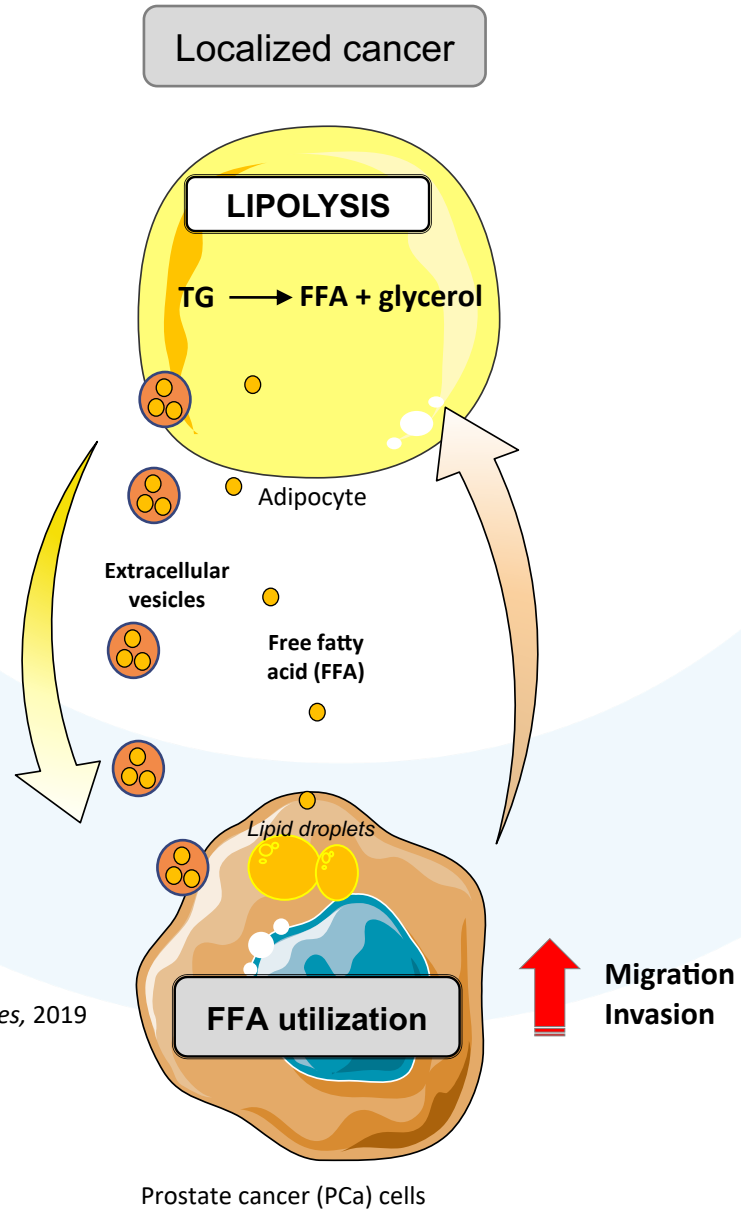

Laurent et al, *Mol Cancer Res*, 2019

Metabolic crosstalk between PCa cells and adipocytes at primary tumor site

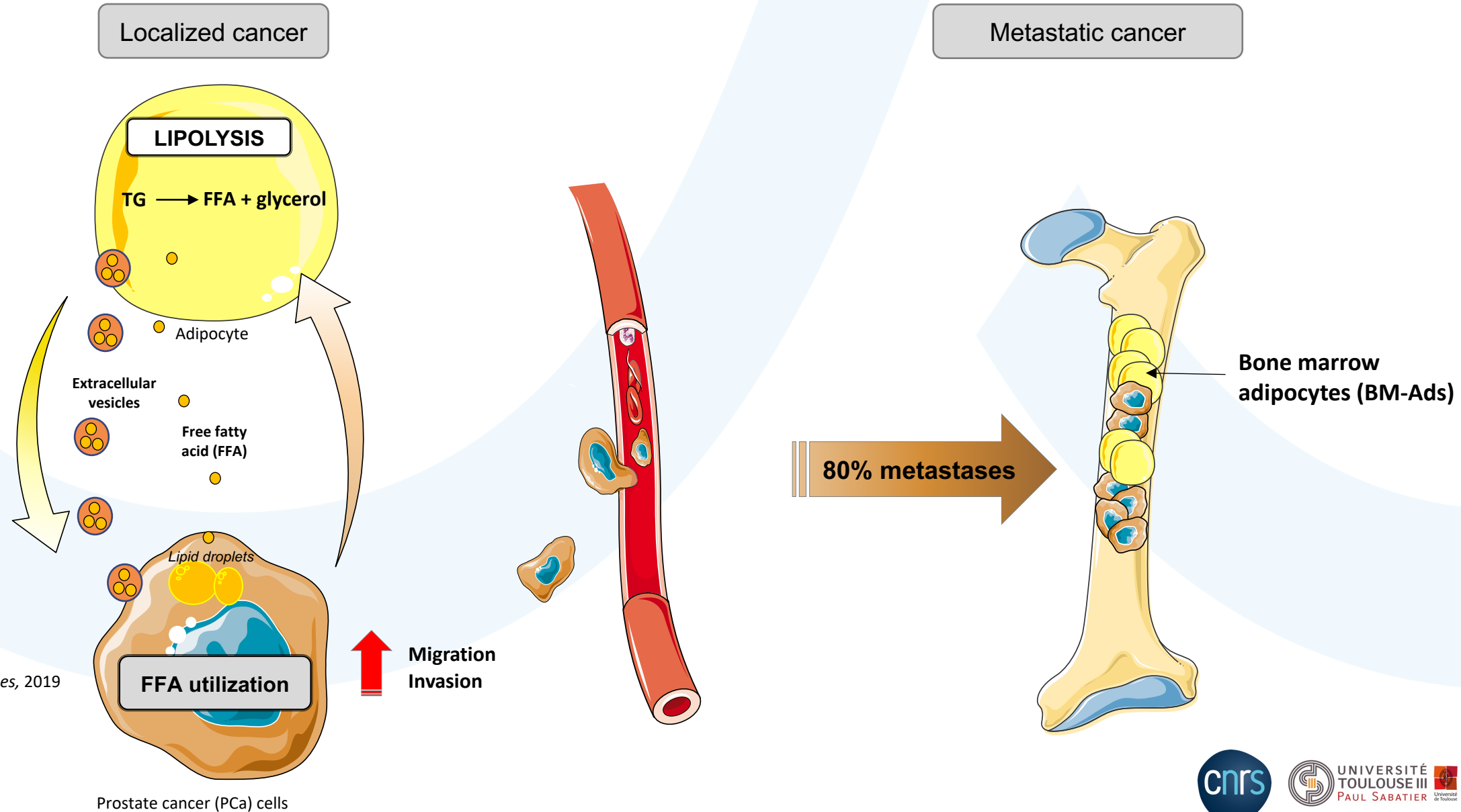

Laurent et al, *Mol Cancer Res*, 2019

Prostate cancer (PCa) cells

Bone: an adipocyte rich organ

- 2 types of BMAT characterized in rodents: **regulatory bone marrow adipose tissue (rBMAT) in red BM** and **constitutive BMAT (cBMAT) in yellow BM** with specific properties.

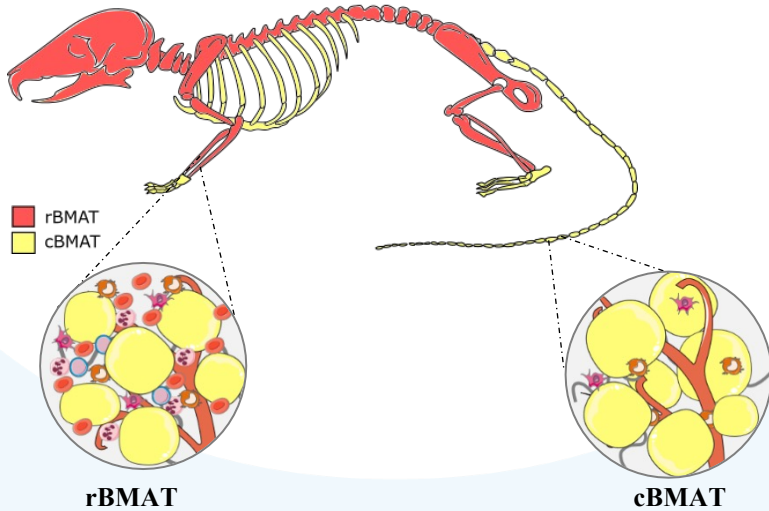

- Develop later
- Contain more saturated lipids
- Decreased size of BMAd with acute fasting, exercise and cold exposure

- Develop first
- Contain more unsaturated lipids
- No effect of fasting, exercise and cold exposure on BMAd size

Bone: an adipocyte rich organ

- 2 types of BMAT characterized in rodents: **regulatory bone marrow adipose tissue (rBMAT) in red BM** and **constitutive BMAT (cBMAT) in yellow BM** with specific properties.

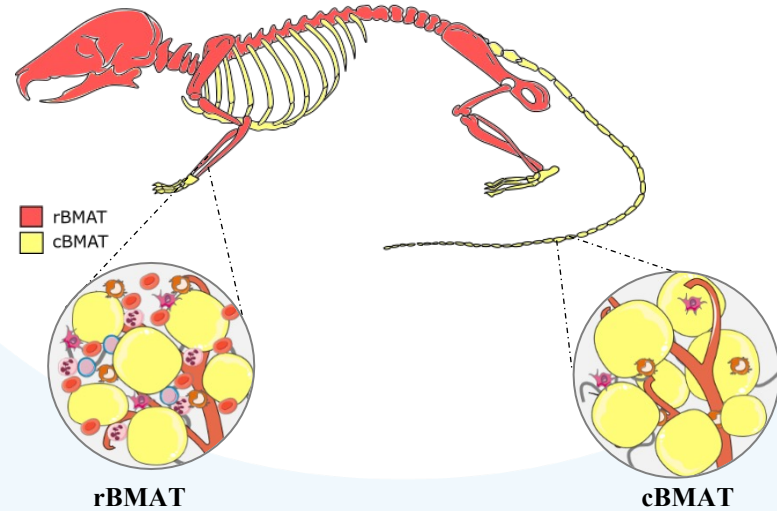

- Develop later
- Contain more saturated lipids
- Decreased size of BMAdS with acute fasting, exercise and cold exposure

- Develop first
- Contain more unsaturated lipids
- No effect of fasting, exercise and cold exposure on BMAd size

- **Red BM** and **yellow BM** seems to be present in humans but no identification of these 2 types of BM-Ads.

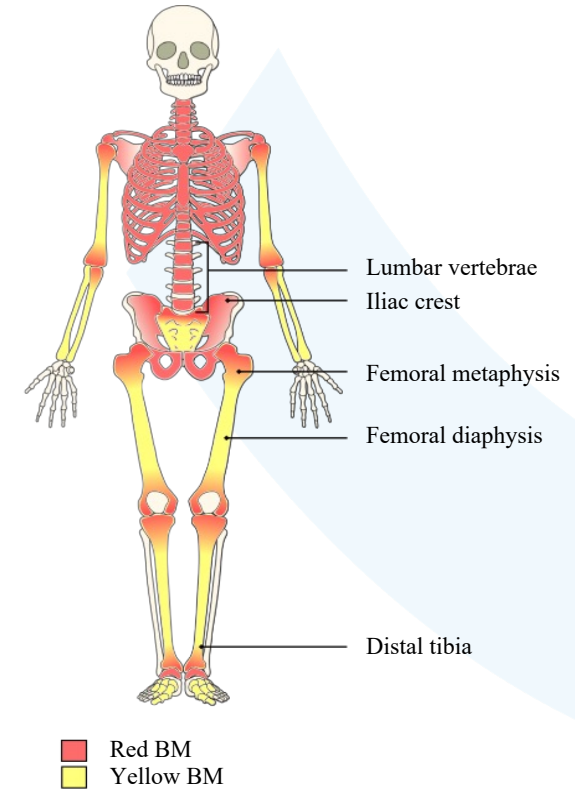

Bone: an adipocyte rich organ with specific metabolism

■  ■
Hospitaux de Toulouse
■ ■
Pr. Nicolas Reina

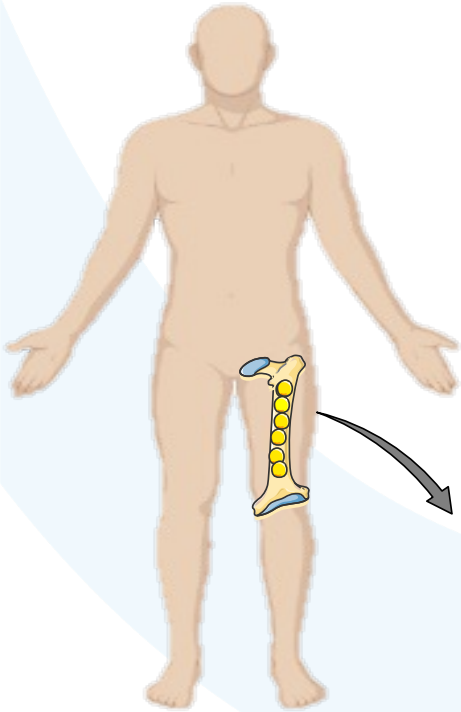

Bone marrow

Bone: an adipocyte rich organ with specific metabolism

Hôpitaux de Toulouse
Pr. Nicolas Reina

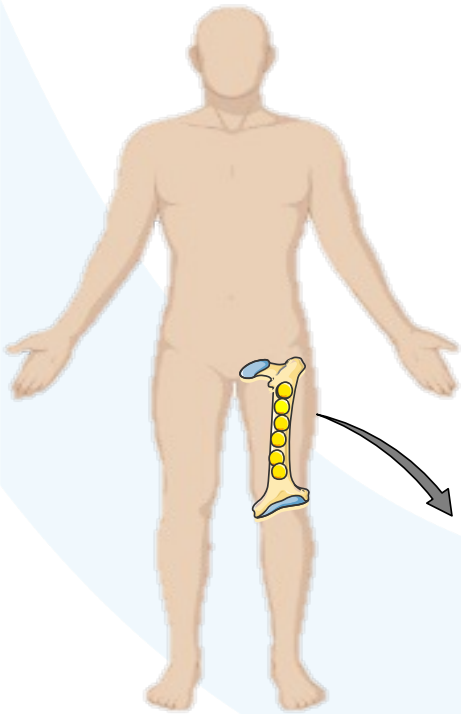

Bone marrow

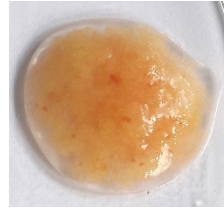

Yellow-BMAT

Attané et al, *Star Protocols*, 2021

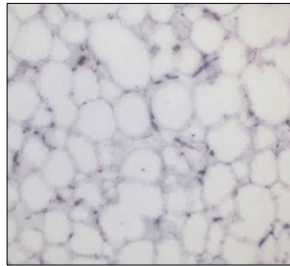

Digestion



Yellow BM-Ads

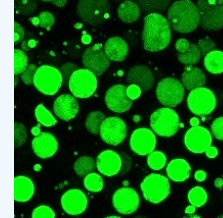

- Cohesive cells
- No lipolysis activity
- Cholesterol oriented metabolism

Attané et al, *Cell Reports*, 2020

Bone: an adipocyte rich organ with specific metabolism

Hôpitaux de Toulouse
Pr. Nicolas Reina

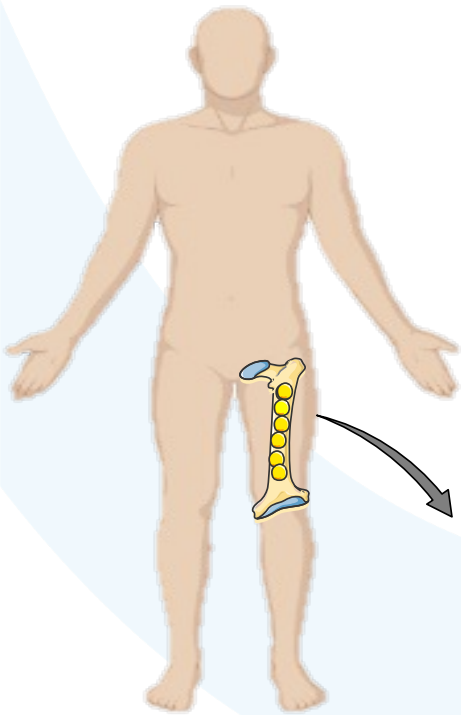

Bone marrow

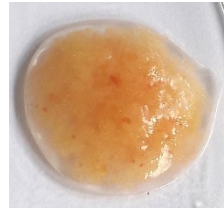

Yellow-BMAT

Attané et al, *Star Protocols*, 2021

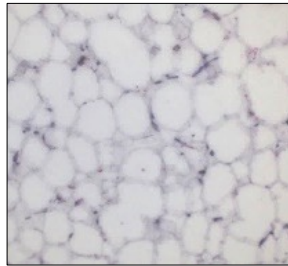

Digestion



Yellow BM-Ads

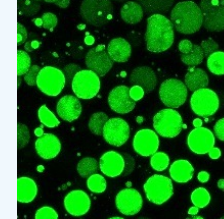

- Cohesive cells
- No lipolysis activity
- Cholesterol oriented metabolism

Attané et al, *Cell Reports*, 2020

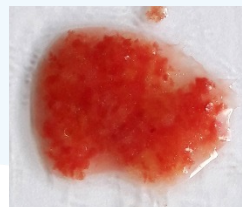

Red-BMAT

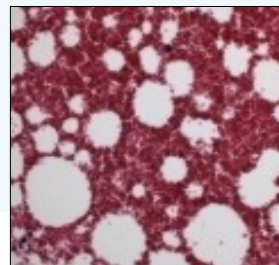

Digestion

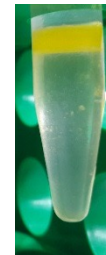

Red BM-Ads

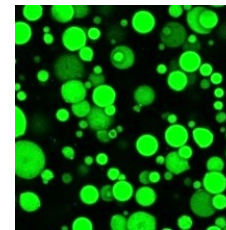

- Less cohesive cells
- Surrounded by hematopoietic cells
- Similar morphology of yBM-Ads but smaller

Bone: an adipocyte rich organ with specific metabolism

Hôpitaux de Toulouse
Pr. Nicolas Reina

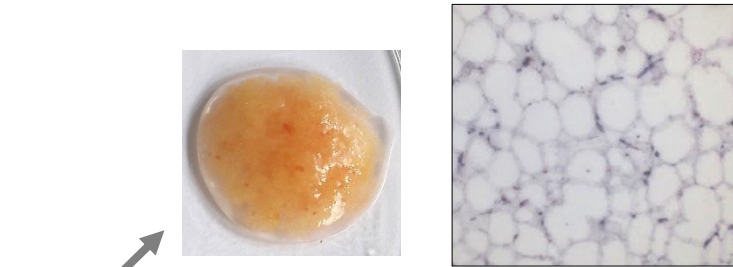
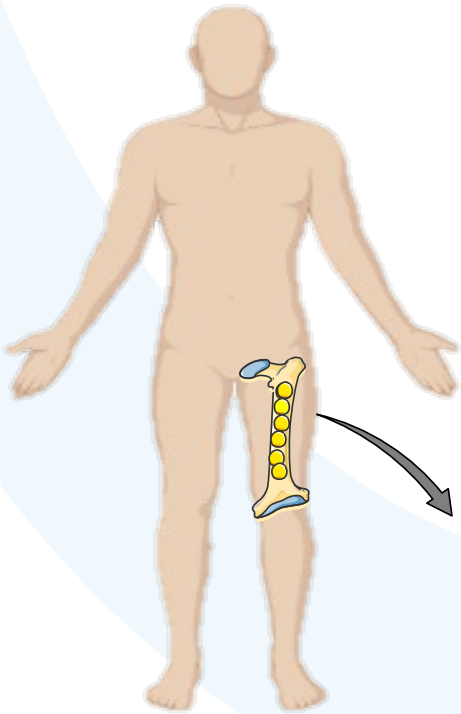

Yellow-BMAT
Attané et al, *Star Protocols*, 2021

Digestion

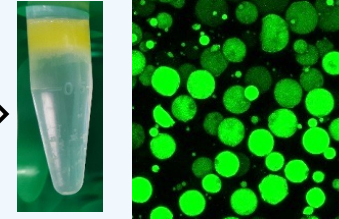

Yellow BM-Ads

- Cohesive cells
- No lipolysis activity
- Cholesterol oriented metabolism

Attané et al, *Cell Reports*, 2020



Bone marrow



Red-BMAT

Red BM-Ads

Digestion

- Less cohesive cells
- Surrounded by hematopoietic cells
- Similar morphology of yBM-Ads but smaller

Site of bone metastasis

Bone: an adipocyte rich organ with specific metabolism

Hôpitaux de Toulouse
Pr. Nicolas Reina

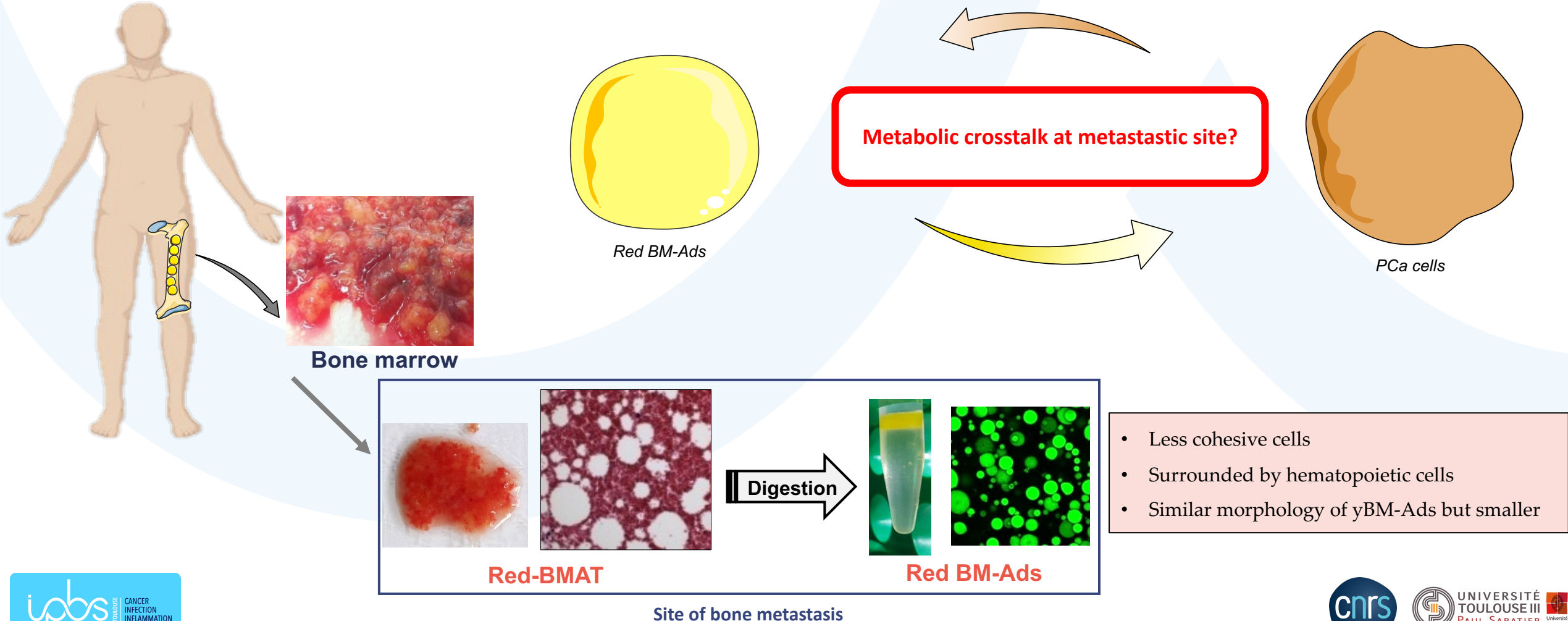

Development of 3D model to maintain human red BM-Ads over time



Isolation of **red BM-Ads** suspension

Inclusion of **red BM-Ads** in fibrin gel

Day 0

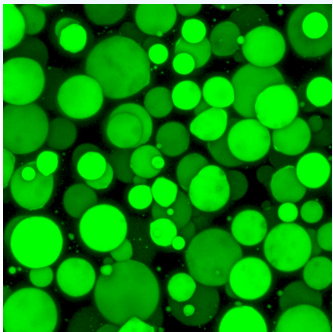

Day 3

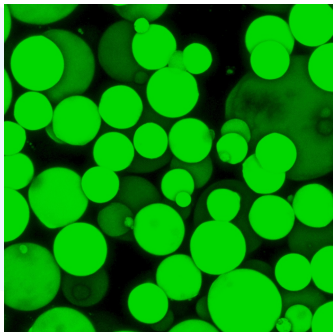

Day 5

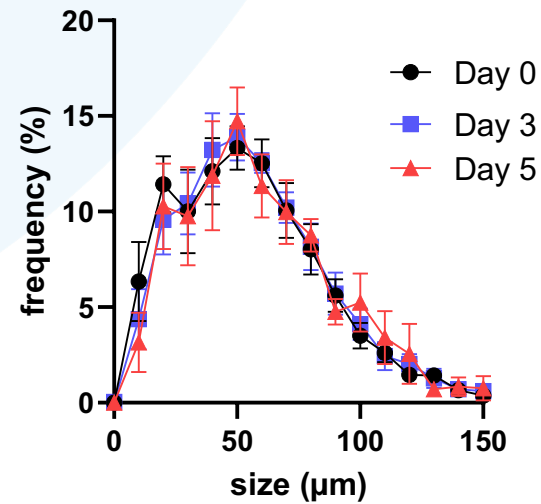
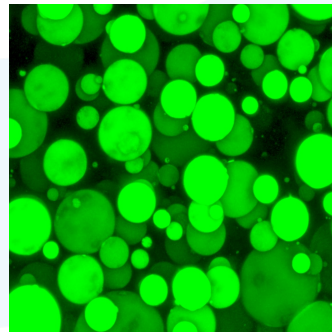

Development of 3D model to maintain human red BM-Ads over time

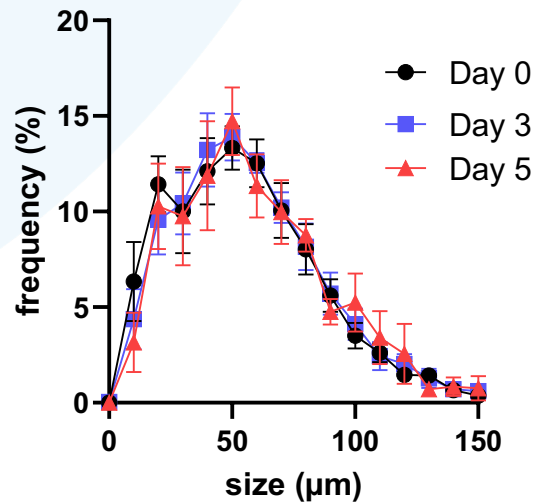
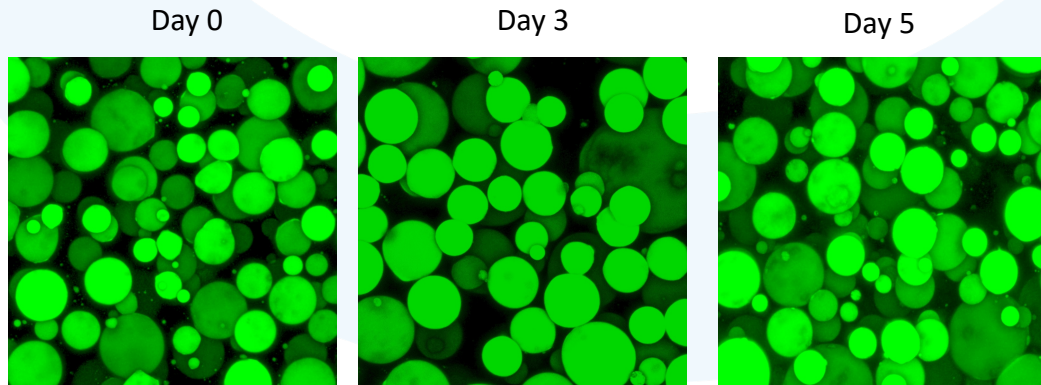
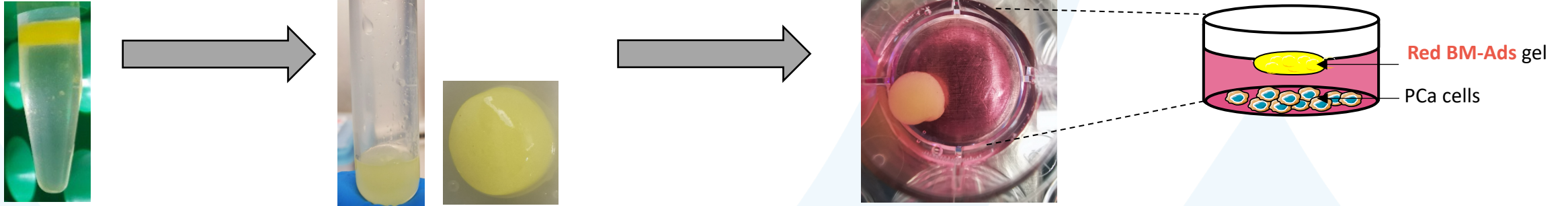

Cocultivated PCa cells accumulate neutral lipids

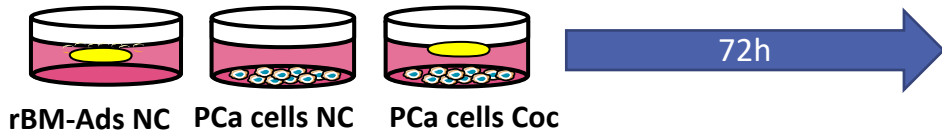

Microscopy and Lipidomic analyses



PC3: bone metastatic PCa cell line
Du145: brain metastatic Pca cell line
LNCaP: lymph node metastatic PCa cell line

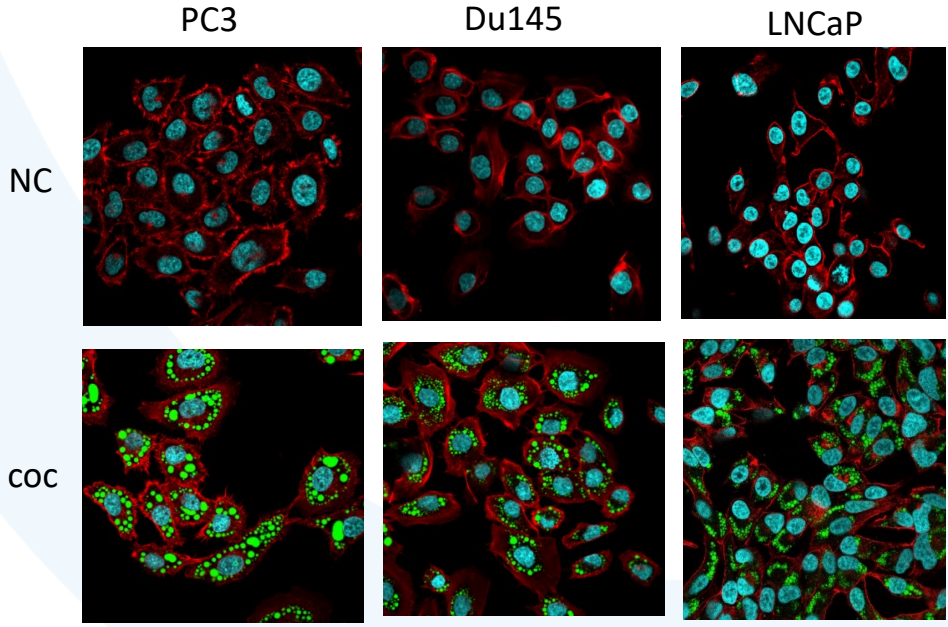

Dapi
 Rhodamin-phalloidin
 Bodipy: neutral lipids

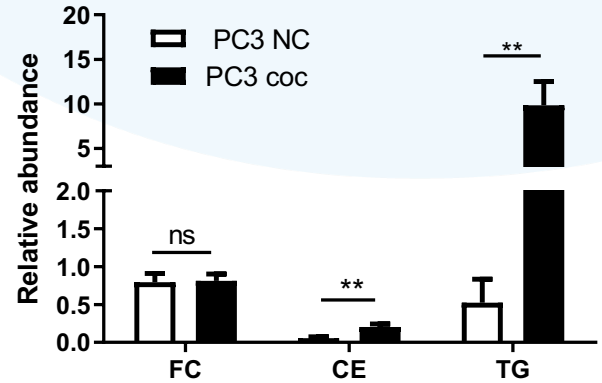

FC: Free cholesterol
 TG: Triglycerides
 CE: Cholesterol ester

Cocultivated PCa cells accumulate neutral lipids

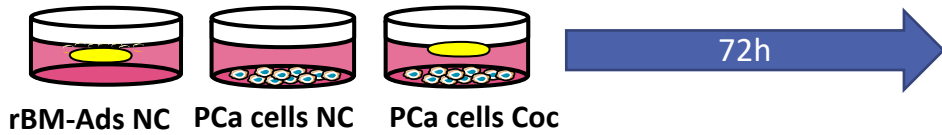

Microscopy and Lipidomic analyses



PC3 : bone metastatic PCa cell line
Du145: brain metastatic Pca cell line
LNCaP: lymph node metastatic PCa cell line

PC3 Du145 LNCaP

NC

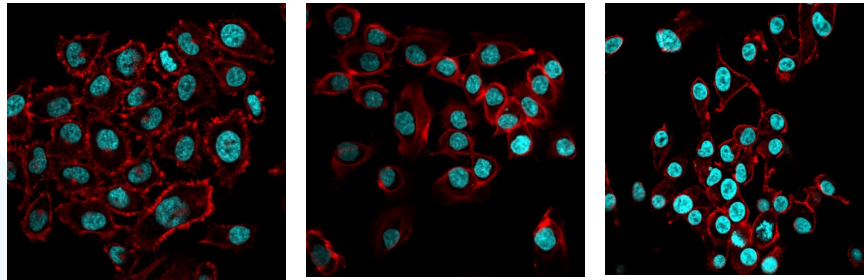

Dapi
 Rhodamin-phalloidin
 Bodipy: neutral lipids

COC

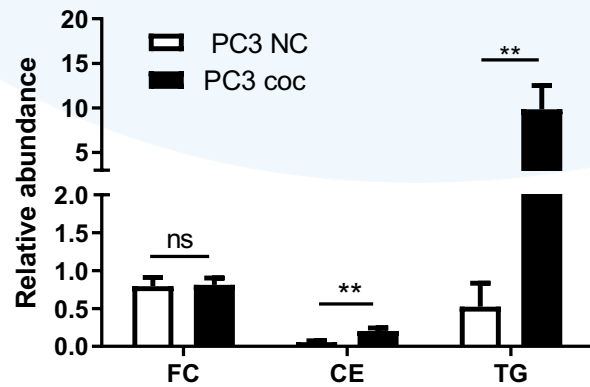
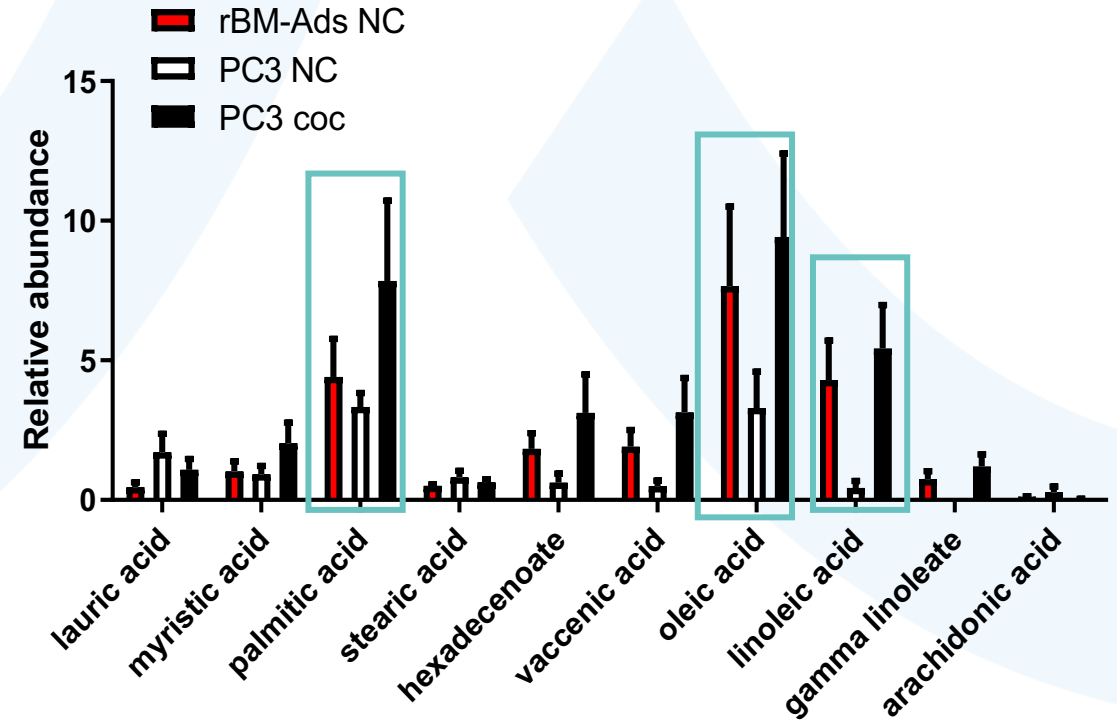
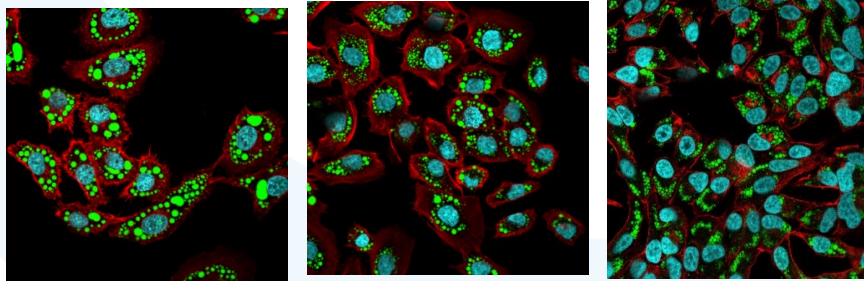

FC: Free cholesterol
 TG: Triglycerides
 CE: Cholesterol ester

Red BM-Ads are devoid of lipolytic activity, the main function of adipocytes

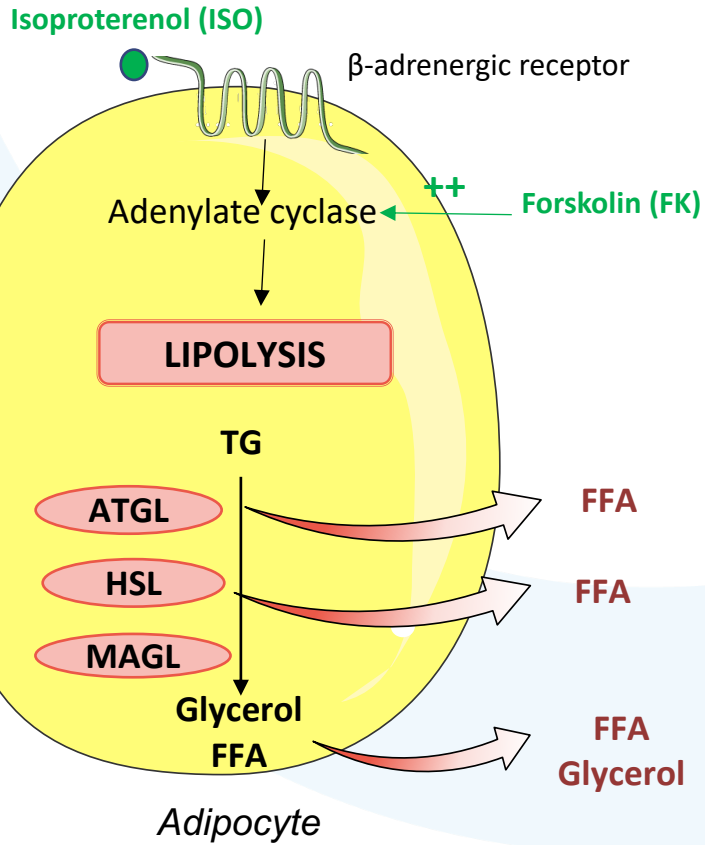

Red BM-Ads are devoid of lipolytic activity, the main function of adipocytes

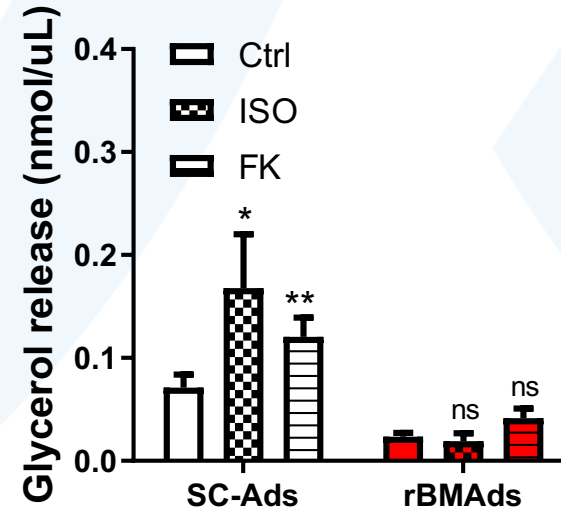
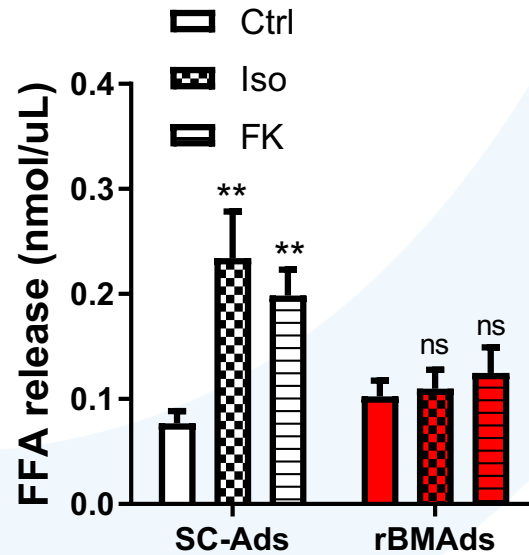
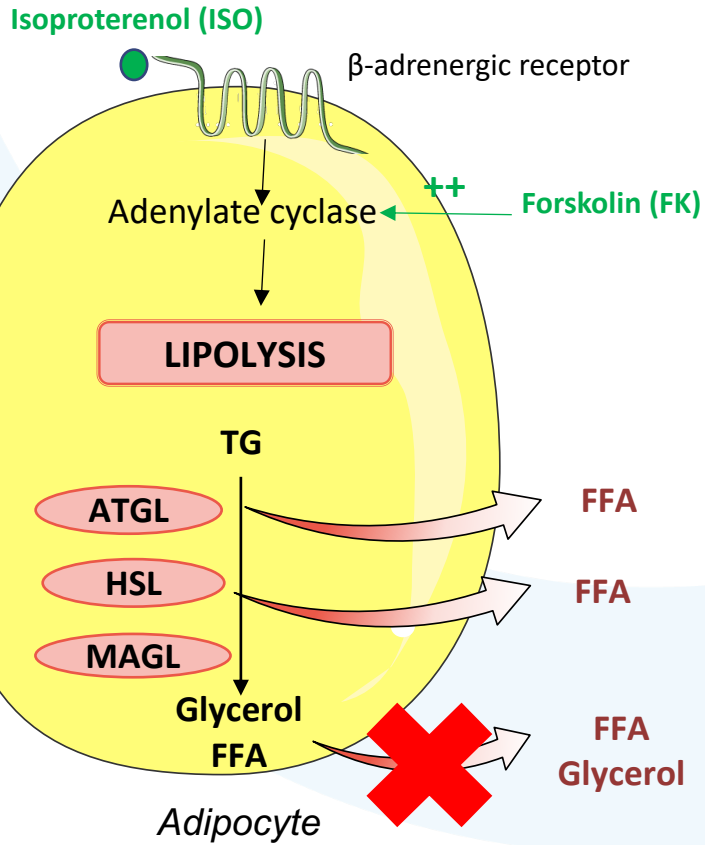

Red BM-Ads are devoid of lipolytic activity, the main function of adipocytes

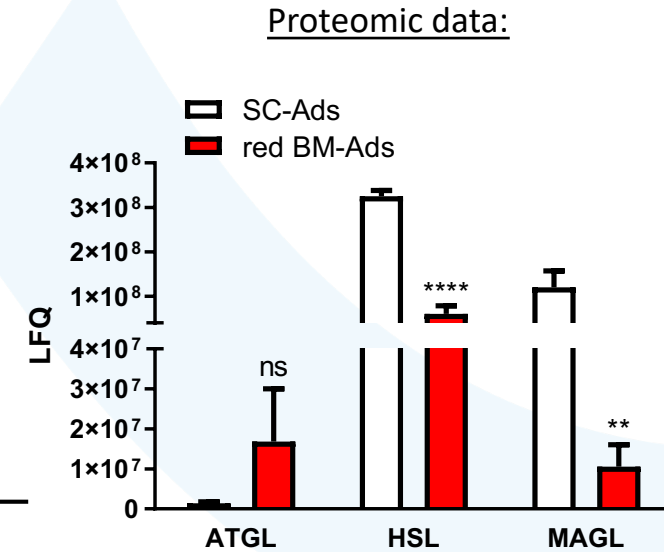
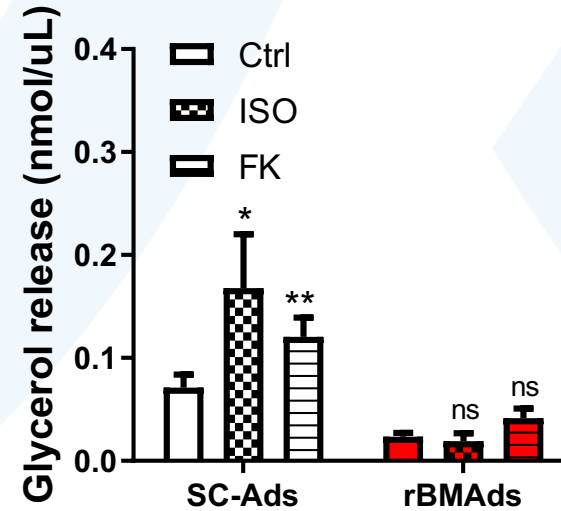
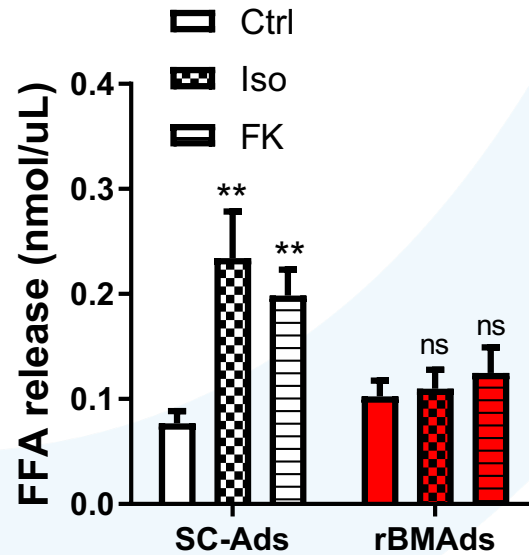
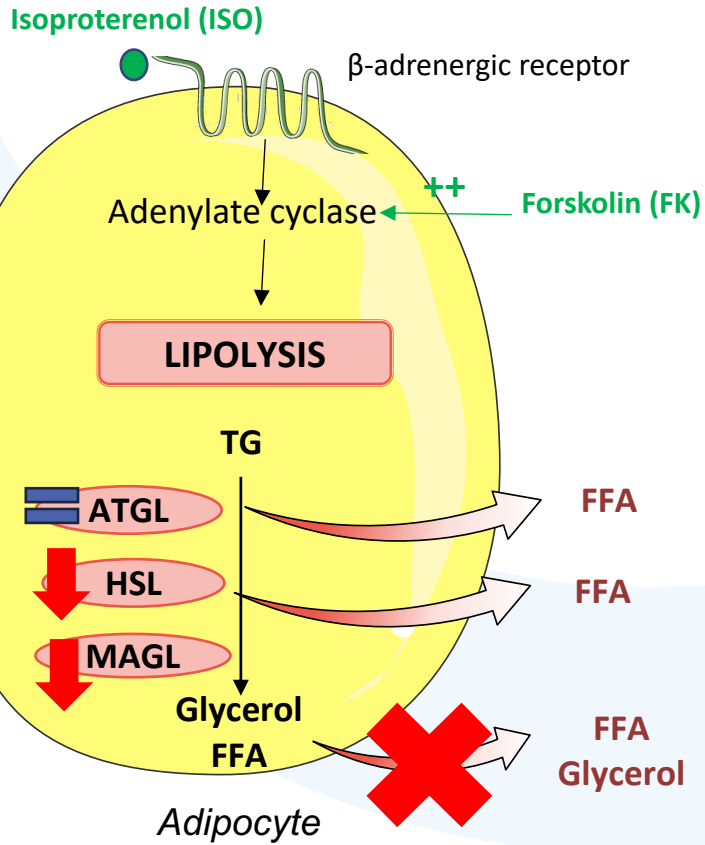

FFA release is due to lipase activity in red BM-Ads

Paraoxon ethyl or orlistat:
general lipase inhibitor

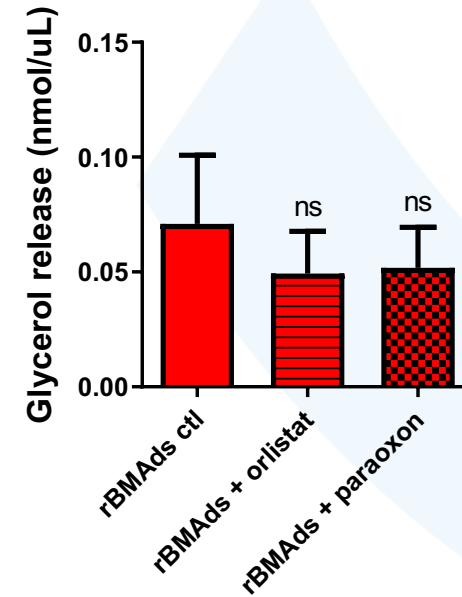
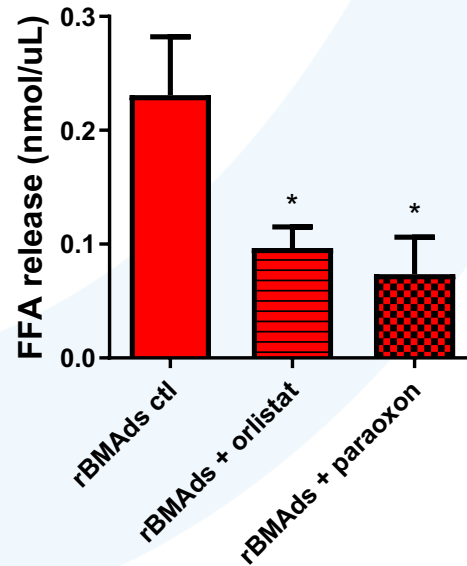
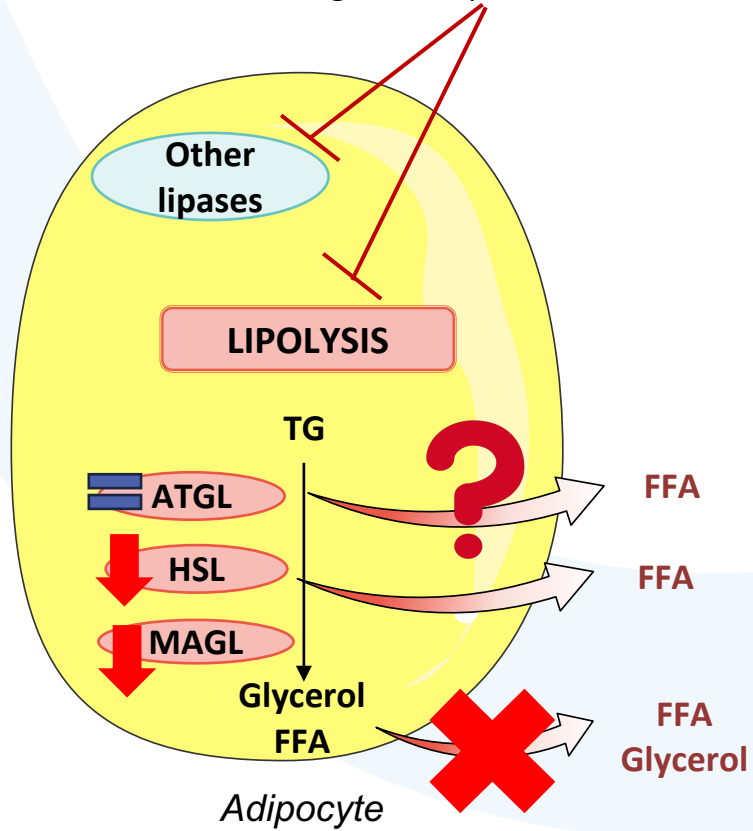

Metabolic crosstalk occurs between red BM-Ads and PCa cells

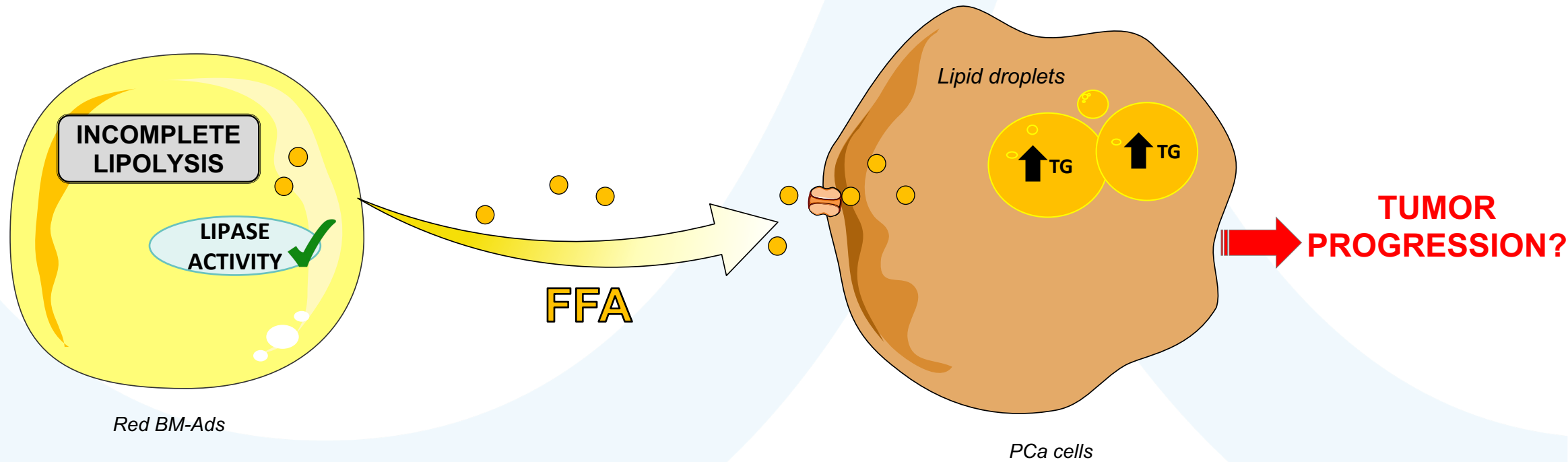

Red BM-Ads increase expression of migration-related genes

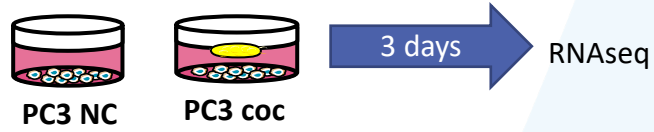
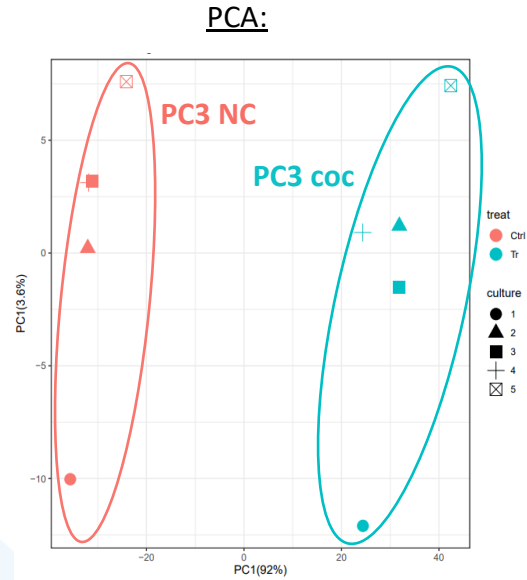

Analysis in progress

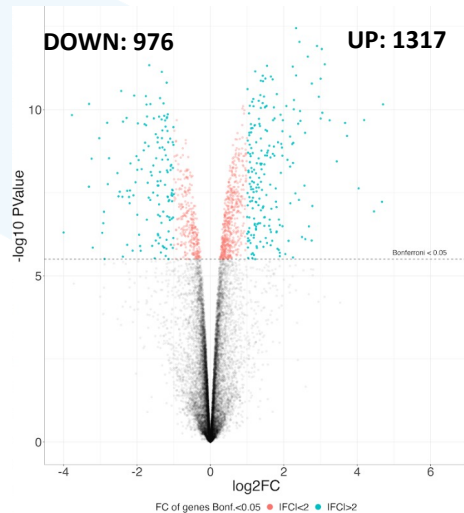

Red BM-Ads increase expression of migration-related genes

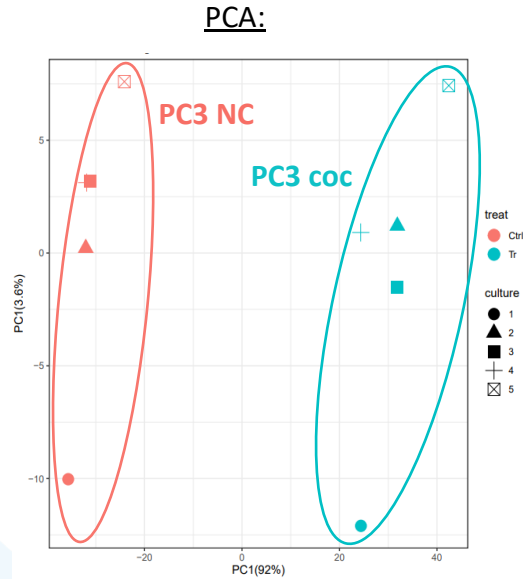

Analysis in progress

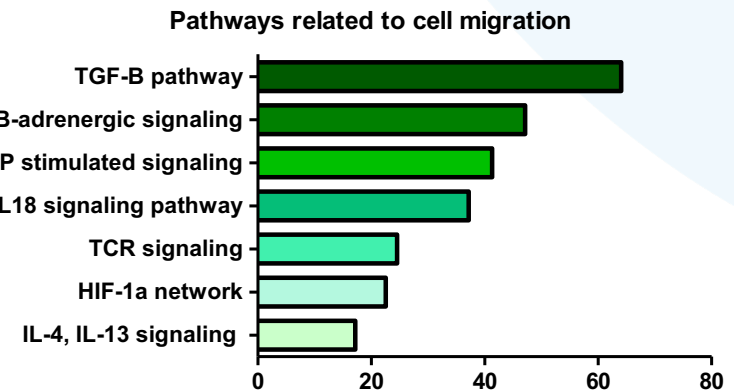
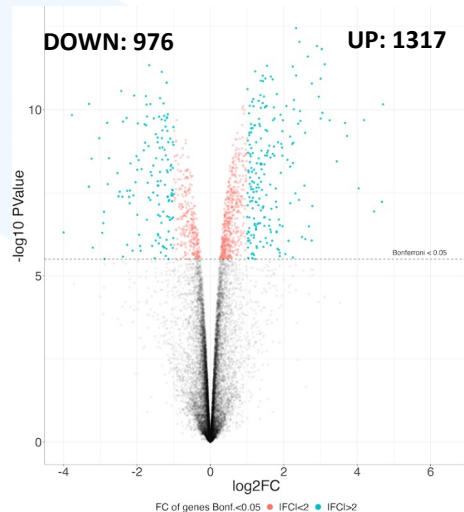
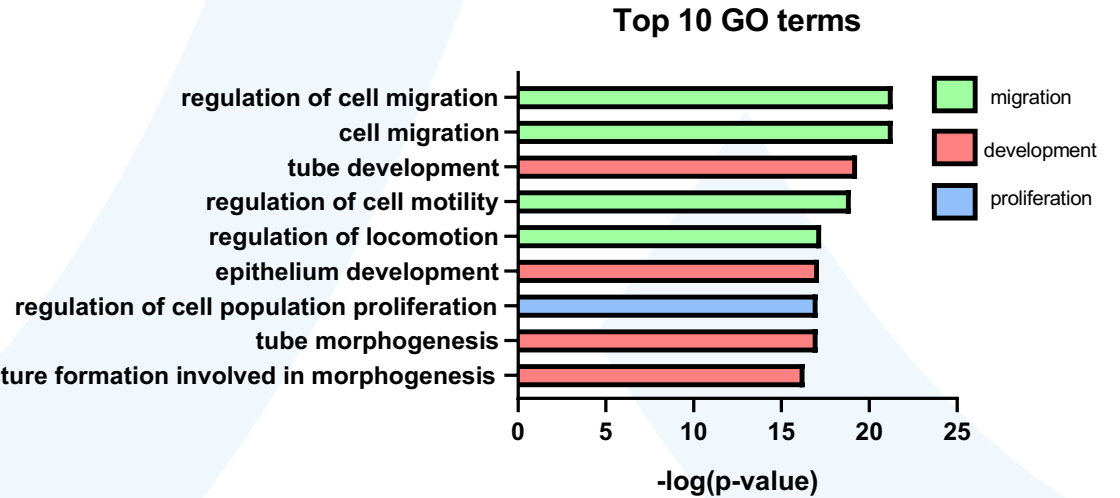

Importance of migration in multiple metastatic sites in PCa

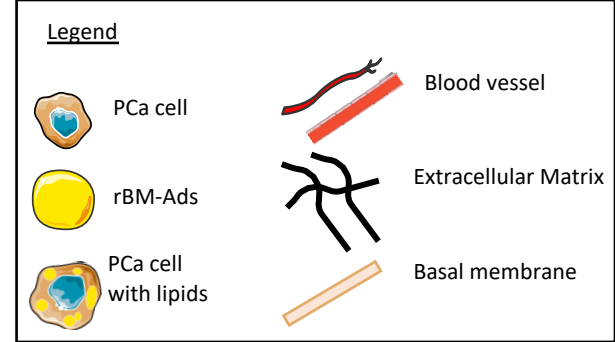

1 First bone metastatic site
= OLIGOMETASTATIC DISEASE

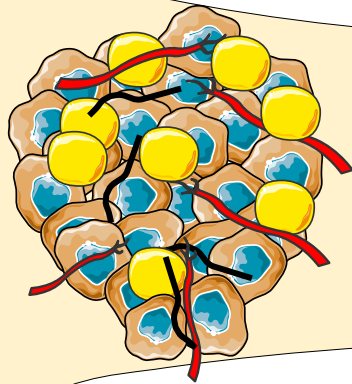

Importance of migration in multiple metastatic sites in PCa

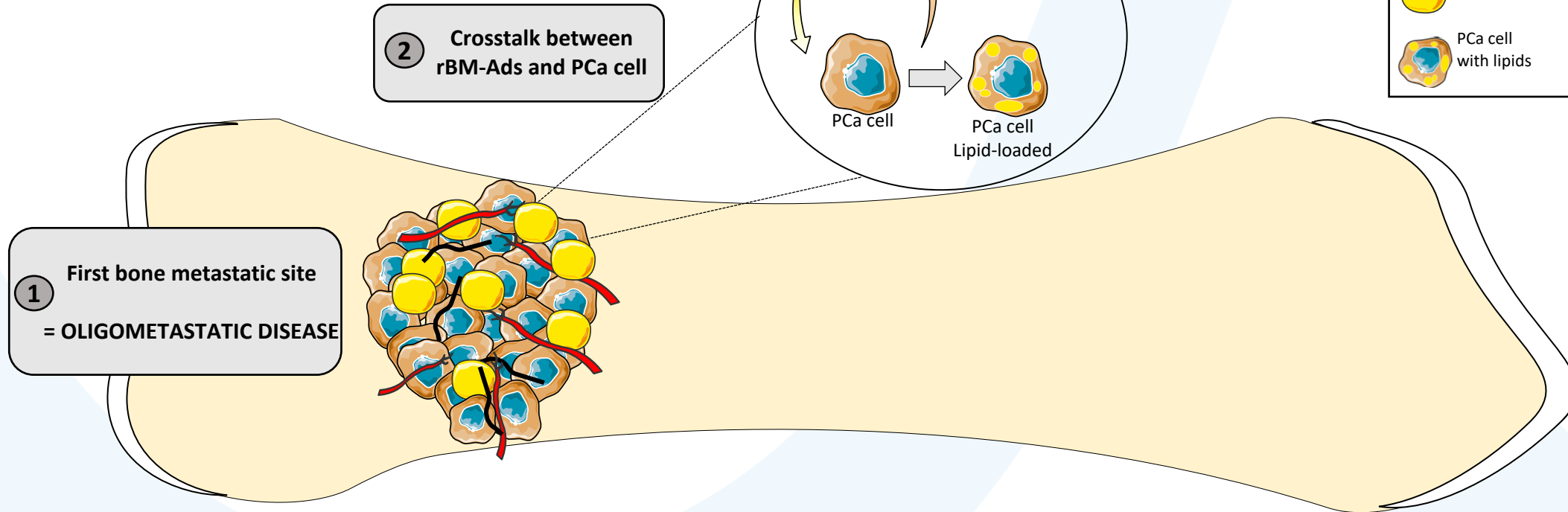

1 First bone metastatic site
= OLIGOMETASTATIC DISEASE

2 Crosstalk between
rBM-Ads and PCa cell

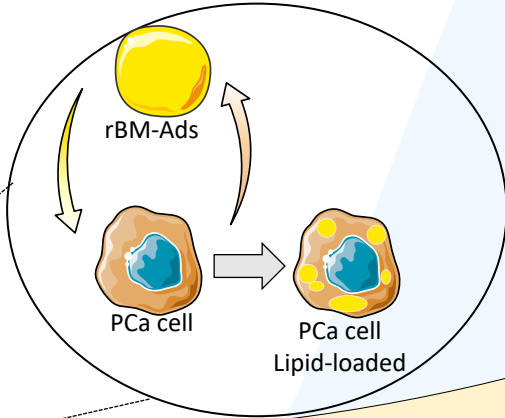

Legend

- PCa cell
- rBM-Ads
- PCa cell with lipids
- Blood vessel
- Extracellular Matrix
- Basal membrane

Importance of migration in multiple metastatic sites in PCa

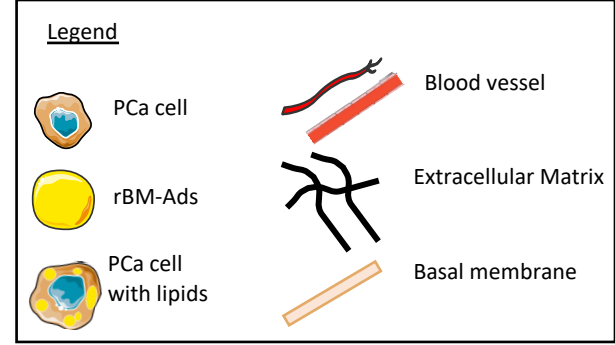

2 Crosstalk between rBM-Ads and PCa cell

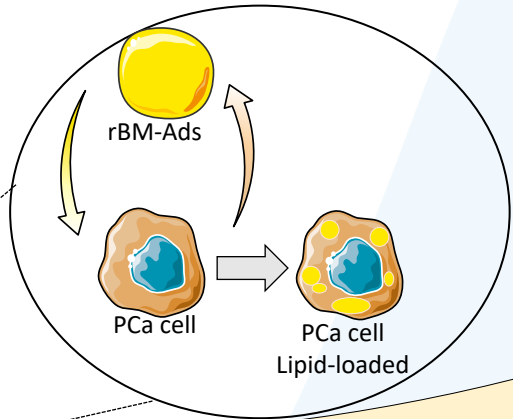

1 First bone metastatic site = OLIGOMETASTATIC DISEASE

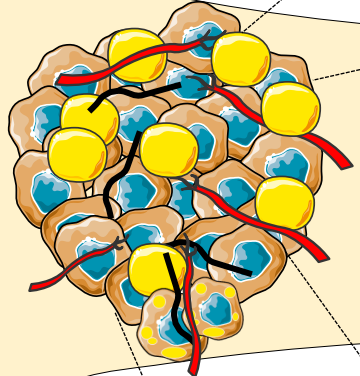

3 PCa cell escape from metastatic site via invasion and migration mechanisms

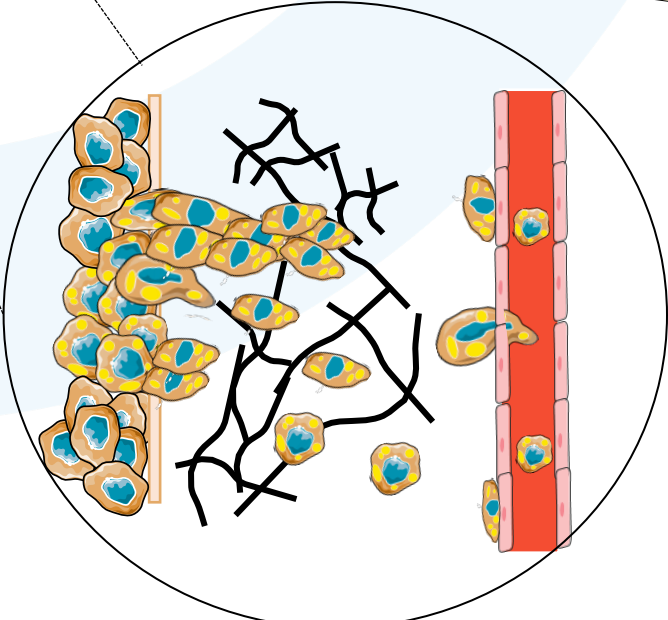

Importance of migration in multiple metastatic sites in PCa

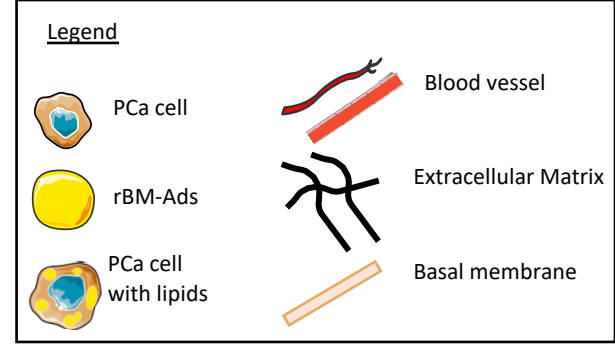

1 First bone metastatic site
= OLIGOMETASTATIC DISEASE

2 Crosstalk between rBM-Ads and PCa cell

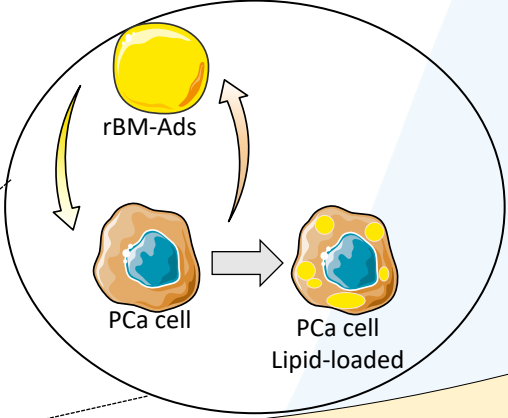

4 Formation of other metastatic sites in the same organ or in different organs
= POLYMETASTATIC DISEASE

3 PCa cell escape from metastatic site via invasion and migration mechanisms

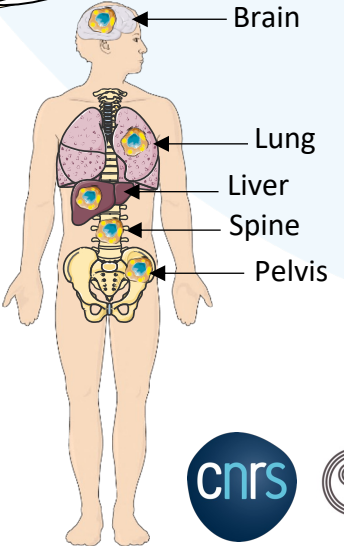
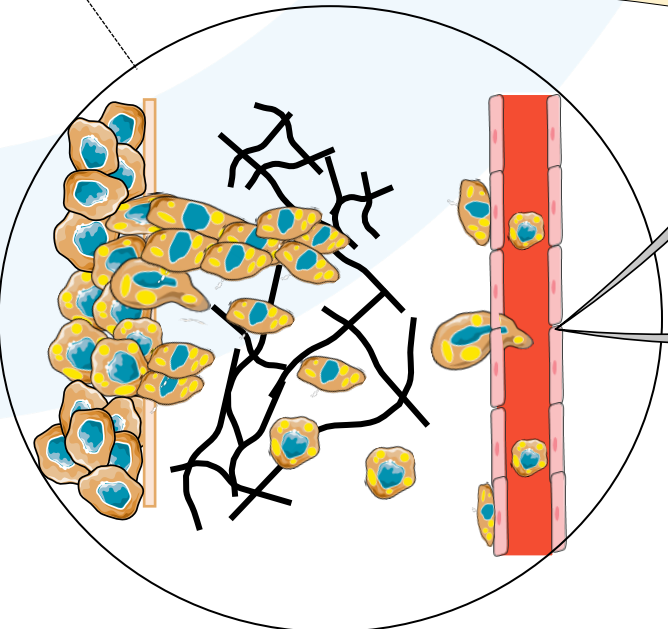

Red BM-Ads increase migration of PCa cells

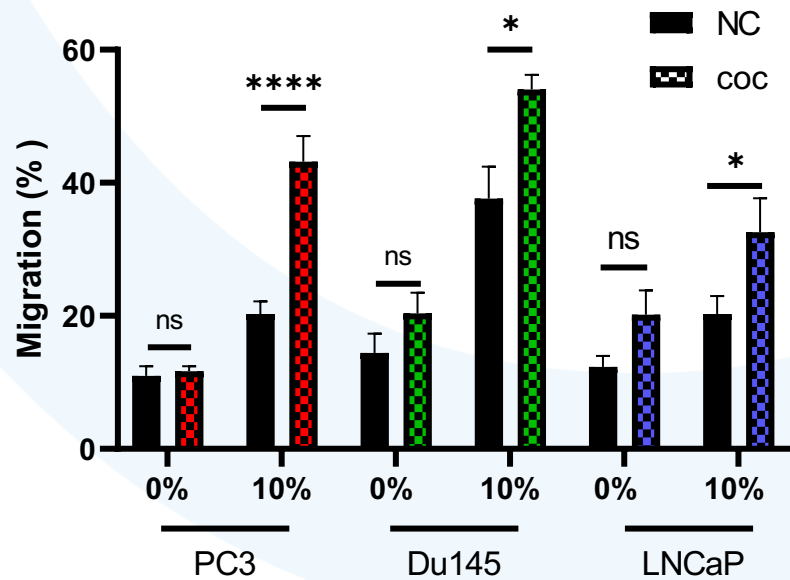

Red BM-Ads increase migration of PCa cells in FFA dependent manner

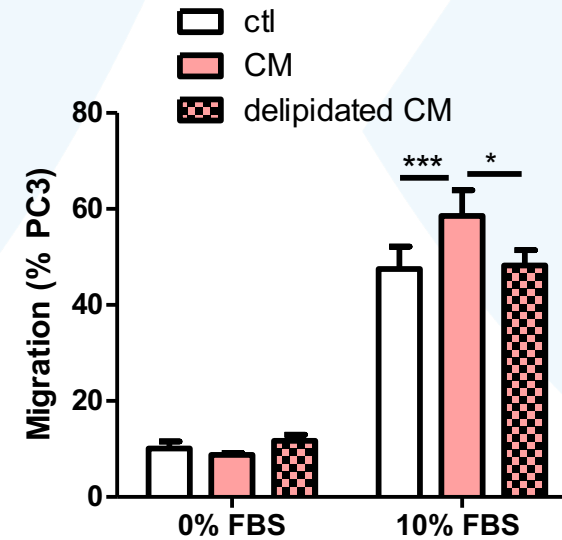
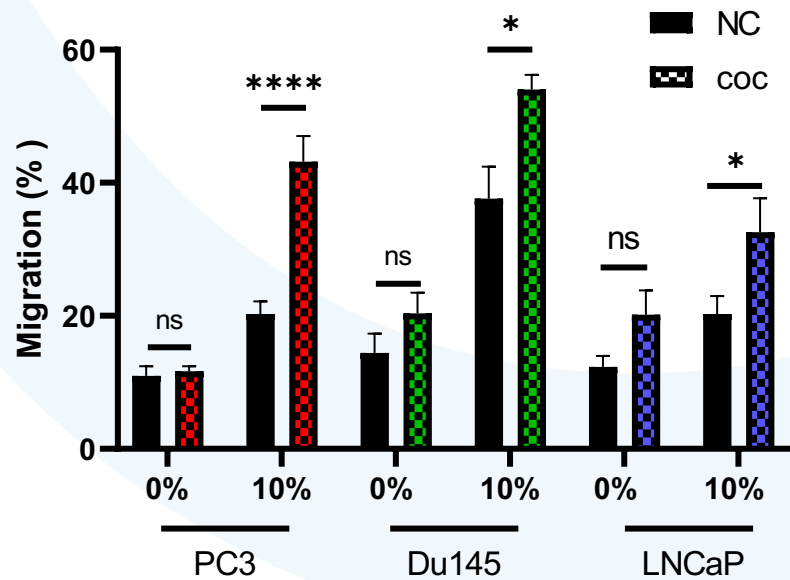
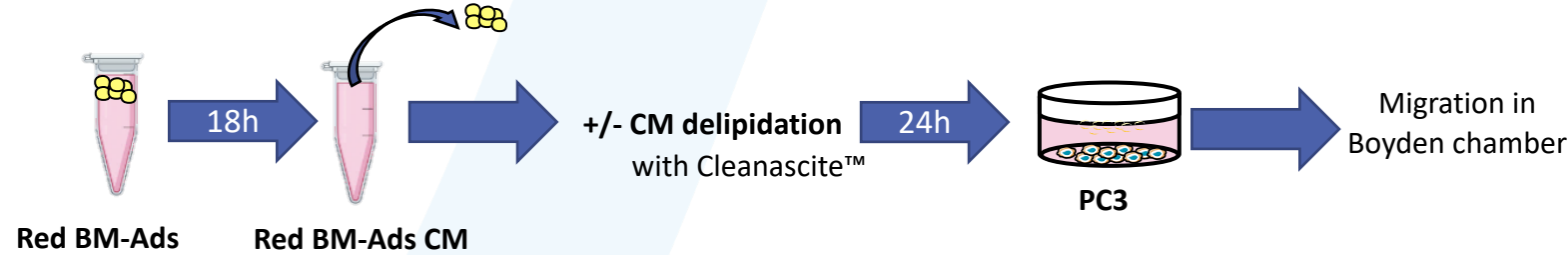

Conclusion and perspectives

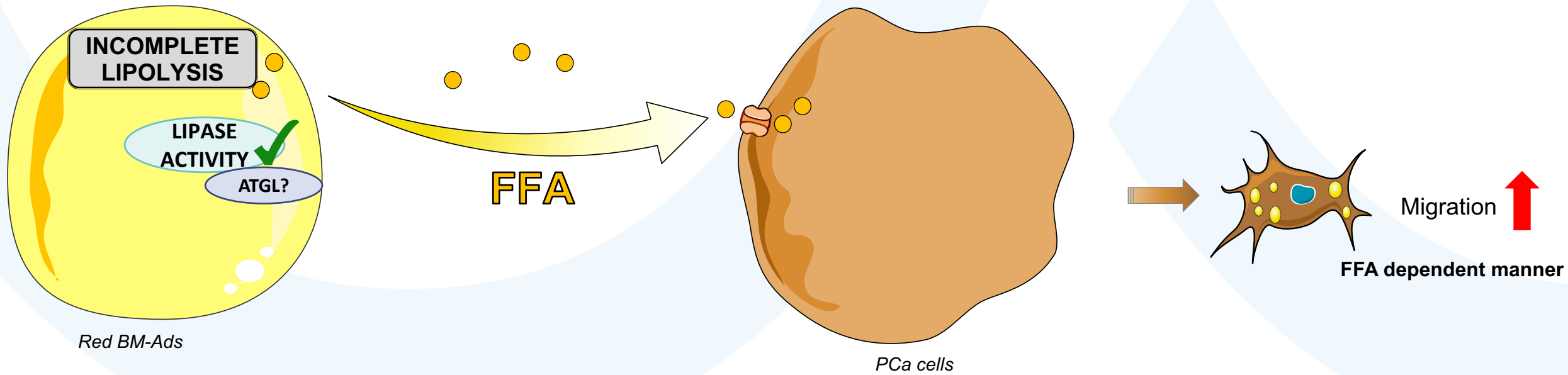

Conclusion and perspectives

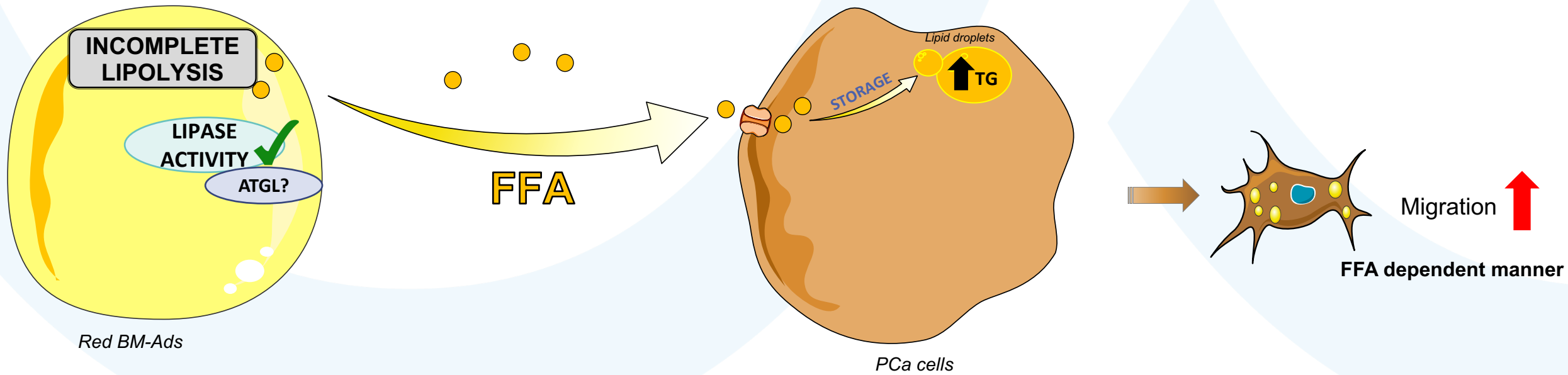

Conclusion and perspectives

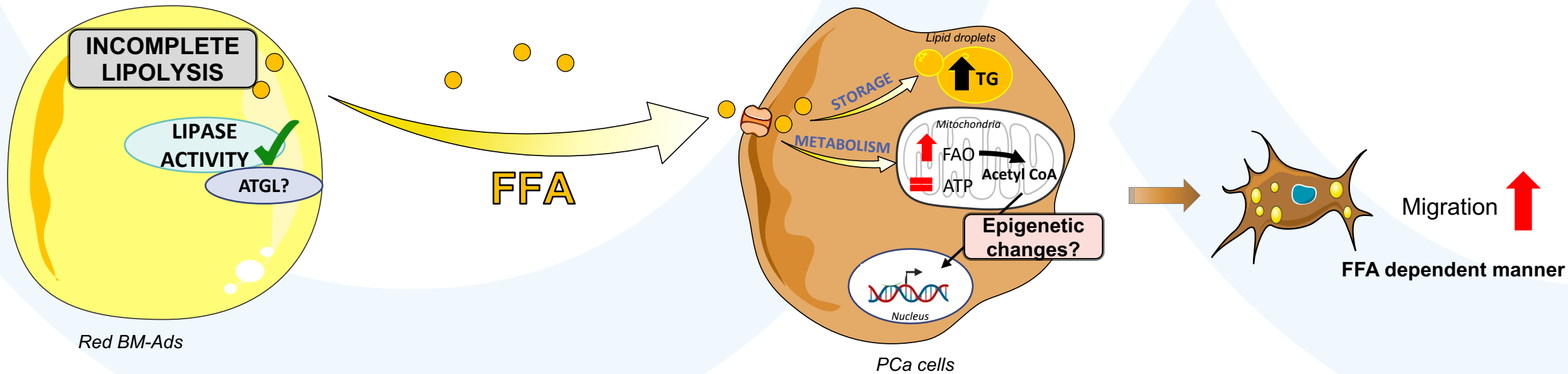

Conclusion and perspectives

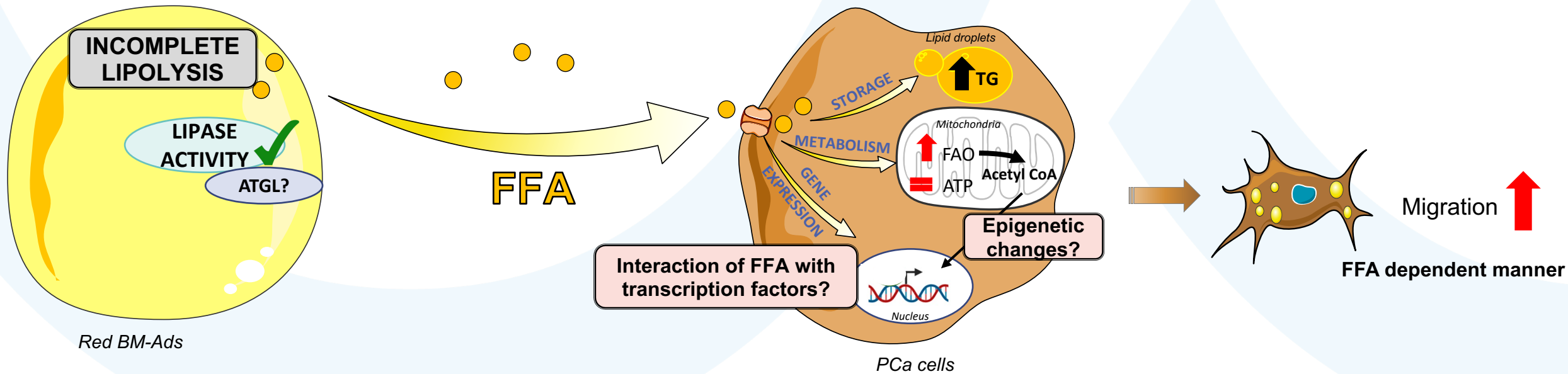

Conclusion and perspectives

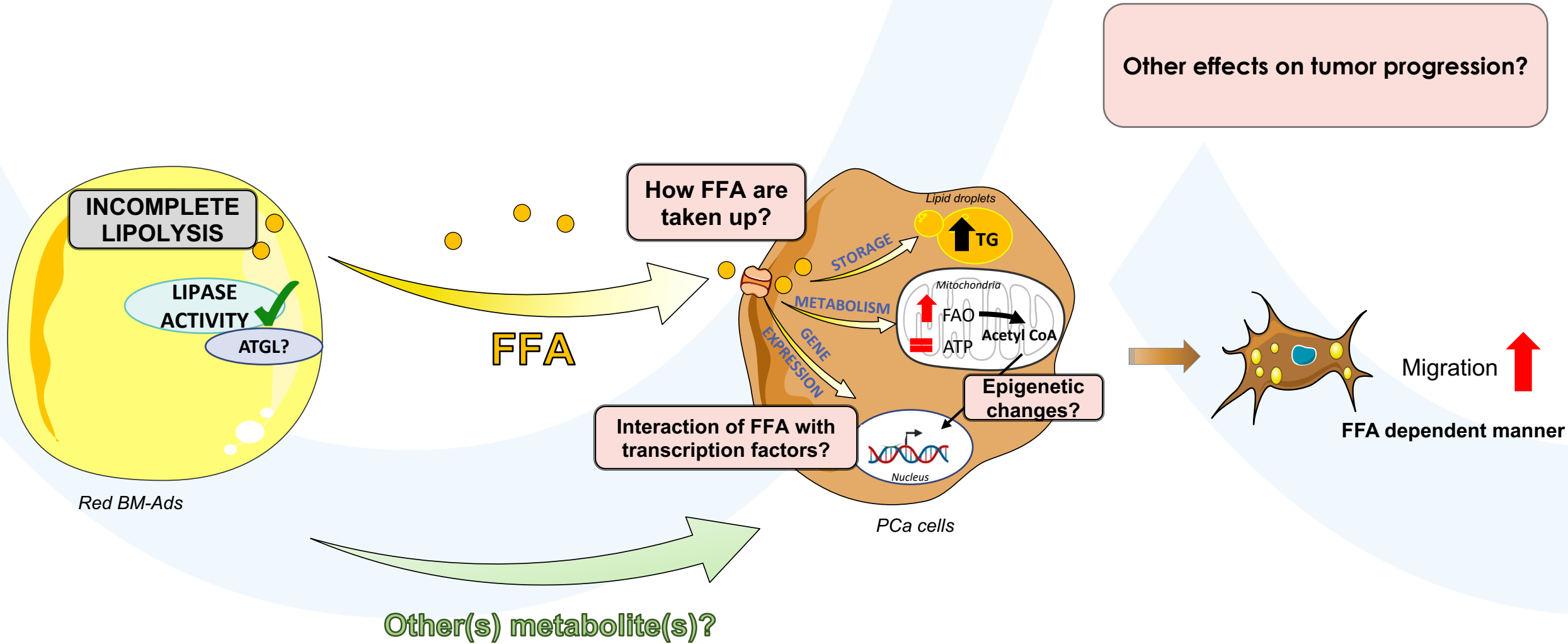

Acknowledgements



Team Microenvironment Cancer and Adipocytes:

Catherine Muller (team leader)

Camille Attané (project leader)

Charlotte Vaysse

Caroline Bouche

Delphine Milhas

Frédérique Fallone

Landry Blanc

Marie Rebeaud

Mathieu Roumigié

Mathilde Lacombe

Mohammed Moutahir

Sauyeun Shin

Stéphanie Dauvillier

Yiyue Jia



Pr Nicolas Reina



Justine Bertrand-Michel



Nathalie Saint-Laurent

